

GENERAL INFORMATION

Course Venue

Fundación Universidad-Empresa de la Universitat de València - ADEIT
Plaza Virgen de la Paz, 3
46001 Valencia, Spain

Limited participation!

Fee includes course lectures and workshops, syllabus, coffee breaks, lunches, reception and course dinner.

Registration Fee

Certified radiologists/specialists € 725

Residents (certified by head of department) € 375

Includes: Lunches and coffee-breaks, welcome reception, social dinner, syllabus.
VAT not included (21%)

Course Registration, Accommodation and Information

For further details, visit the course website:

www.theoriacongresos.com/EMRIbreast

E-mail: info@theoriacongresos.com

Phone: +34 960 72 82 12



Local Organiser

- **Julia Camps-Herrero**
Hospital Universitario de la Ribera. Alzira, Valencia

Faculty

- **Laia Bernet Vegué.** Alzira/ Spain
- **Julia Camps Herrero.** Alzira/ Spain
- **Teresa M. Cunha.** Lisboa/Portugal
- **Christiane Kuhl.** Aachen/Germany
- **Andrew Patterson.** Cambridge/UK
- **Andrea Rockall.** London/UK
- **Silvia Pérez Rodrigo.** Madrid/ Spain
- **Isabelle Thomassin-Naggara.** Paris/France

Learning Objectives

After participating in this course consisting of formal lectures, discussion generated thereafter and case-oriented interactive teaching sessions, the participant will be able to:

- » Cooperate with physicists and technicians in optimising breast and female pelvis MRI images.
- » Participate in the clinical discussion and technical planning of breast and female pelvis MRI exams.
- » Analyse and report breast and female pelvis MRI studies.

Continuing Medical Education (CME)

Endorsed by the Spanish Society of Breast Imaging (SEDIM)
This event has been officially accredited by EACCME® for 18 European CME credits (ECMEC®).

Medtech Europe Compliance

This event is COMPLIANT with the MedTech Europe Code of Ethical Business Practice.



Erasmus Course on Magnetic Resonance Imaging. EMRI.

Breast and Female Imaging Erasmus Course Valencia

Valencia 9 -11 May 2019

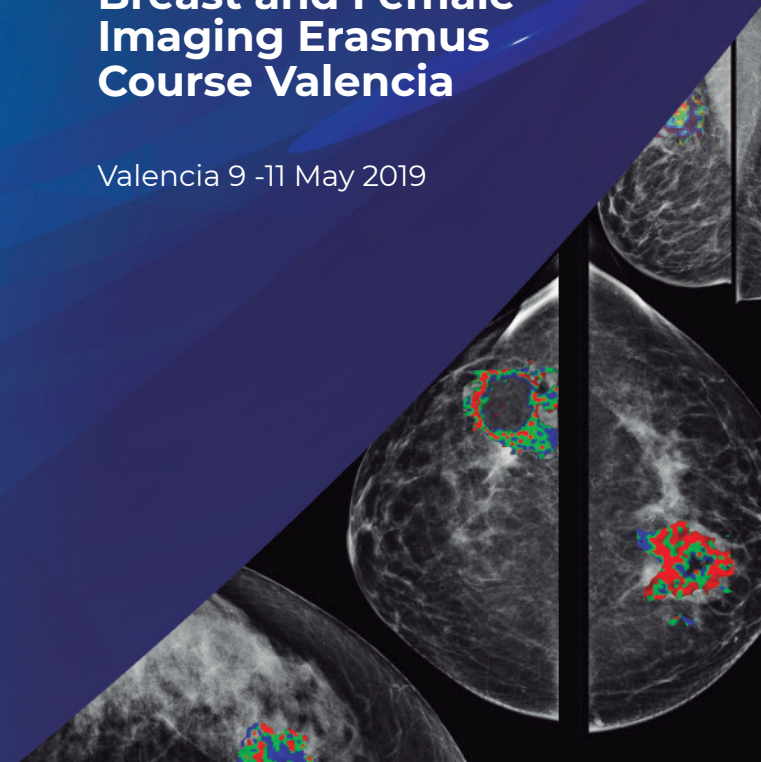

Erasmus Course on Magnetic Resonance Imaging. EMRI.

Breast and Female Imaging Erasmus Course Valencia



Valencia 9 -11 May 2019

Thursday May 9, 2019

- 8:45-9:00 **Welcome**
Julia Camps Herrero
- 9:00-9:30 **Pelvic MRI. Protocols and reporting**
Isabelle Thomassin-Naggara
- 9:30-10:00 **Myometrial Masses**
Andrea Rockall
- 10:00-10:30 **Endometrial cancer staging**
Teresa Margarida Cunha
- 10:30-11:00 Coffee break
- 11:00-11:30 **Endometriosis**
Isabelle Thomassin-Naggara
- 11:30-12:00 **Cervical Cancer Staging**
Teresa Margarida Cunha
- 12:00-12:30 **Staging ovarian cancer - do we need MRI?**
Andrea Rockall
- 12:30-13:00 **Imaging recurrent ovarian cancer**
Teresa Margarida Cunha
- 13:00-14:00 Lunch break
- 14:00-17:00 **Workshop**
*Andrea Rockall
Teresa Margarida Cunha
Isabelle Thomassin*

Friday May 10, 2019

- 9:00-9:30 **Preoperative staging with MRI**
Christiane Kuhl
- 9:30-10:00 **Imaging for radiation oncology and follow-up**
Andrea Rockall
- 10:00-10:30 **MRI breast screening: only in high risk patients?**
Christiane Kuhl
- 10:30-11:00 Coffee break
- 11:00-11:30 **Breast MRI overview and indications**
Julia Camps Herrero
- 11:30-12:00 **Adnexal masses Part 1 how to evaluate the risk of malignancy?**
Isabelle Thomassin-Naggara
- 12:00-12:30 **Adnexal masses Part 2 how to suggest a pathological diagnosis?**
Isabelle Thomassin-Naggara
- 12:30-13:00 **Up-date on BI-RADS**
Silvia Pérez Rodrigo
- 13:00-14:00 Lunch break
- 14:00-17:00 **Workshop**
*Julia Camps Herrero
Silvia Pérez Rodrigo*

Saturday May 11, 2019

- 9:00-9:30 **Breast DCE-MRI: Why standardizaion matters**
Andrew Patterson
- 9:30-10:00 **Less common indications for breast MRI: BI-RADS 4 lesions and nipple discharge**
Julia Camps Herrero
- 10:00-10:30 **Imaging the treated patient**
Silvia Pérez Rodrigo
- 10:30-11:00 Coffee break
- 11:00-11:30 **A friendly physics primer on Diffusion MRI**
Andrew Patterson
- 11:30-12:00 **Response evaluation to neoadjuvant treatment**
Julia Camps Herrero
- 12:00-12:30 **Radio-pathological correlation**
Laiá Bernet Vegué
- 12:30-13:00 **MR-guided breast interventions**
Julia Camps Herrero
- 13:00-14:00 Lunch break
- 14:00-17:00 **Workshop**
*Julia Camps Herrero
Silvia Pérez Rodrigo
Andrew Patterson*